

PASSING PLACE FORWARD VISIBILITY SPLAYS - 1:1000@A3

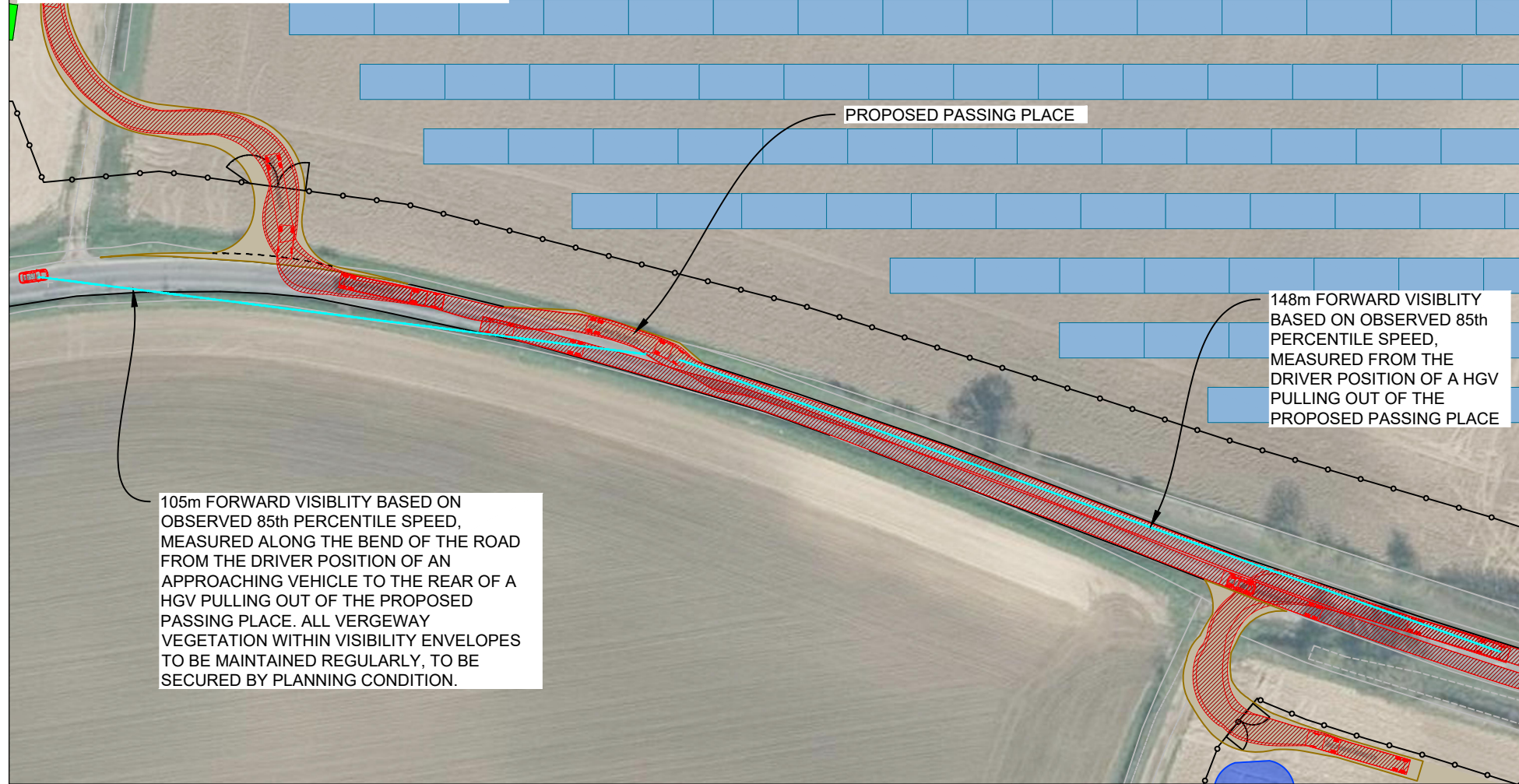

PROPOSED PASSING PLACE - 1:500@A3

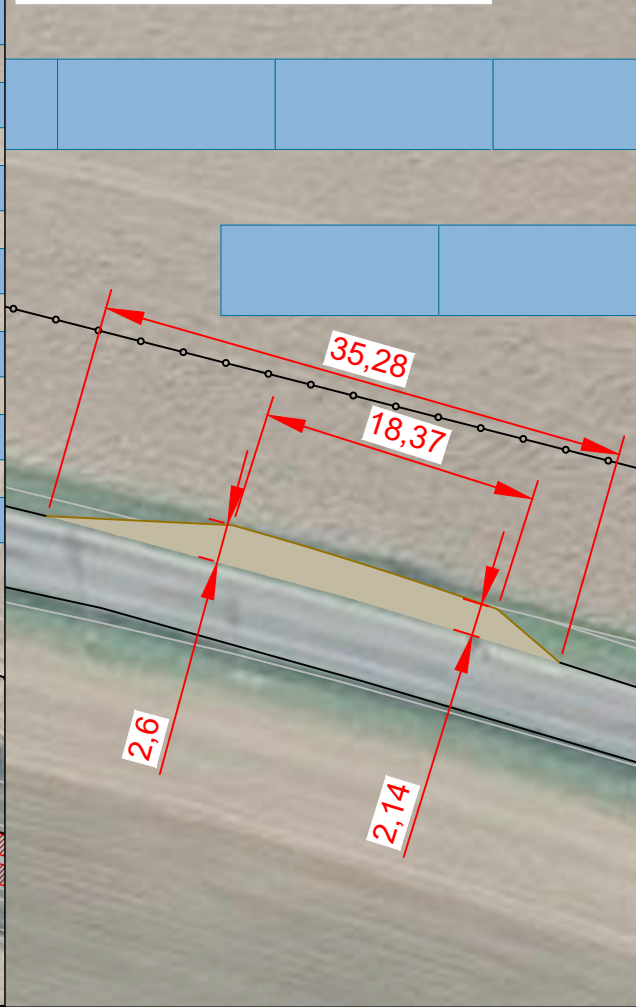

NORTHERN ACCESS JUNCTION VISIBILITY SPLAYS - 1:2000@A3

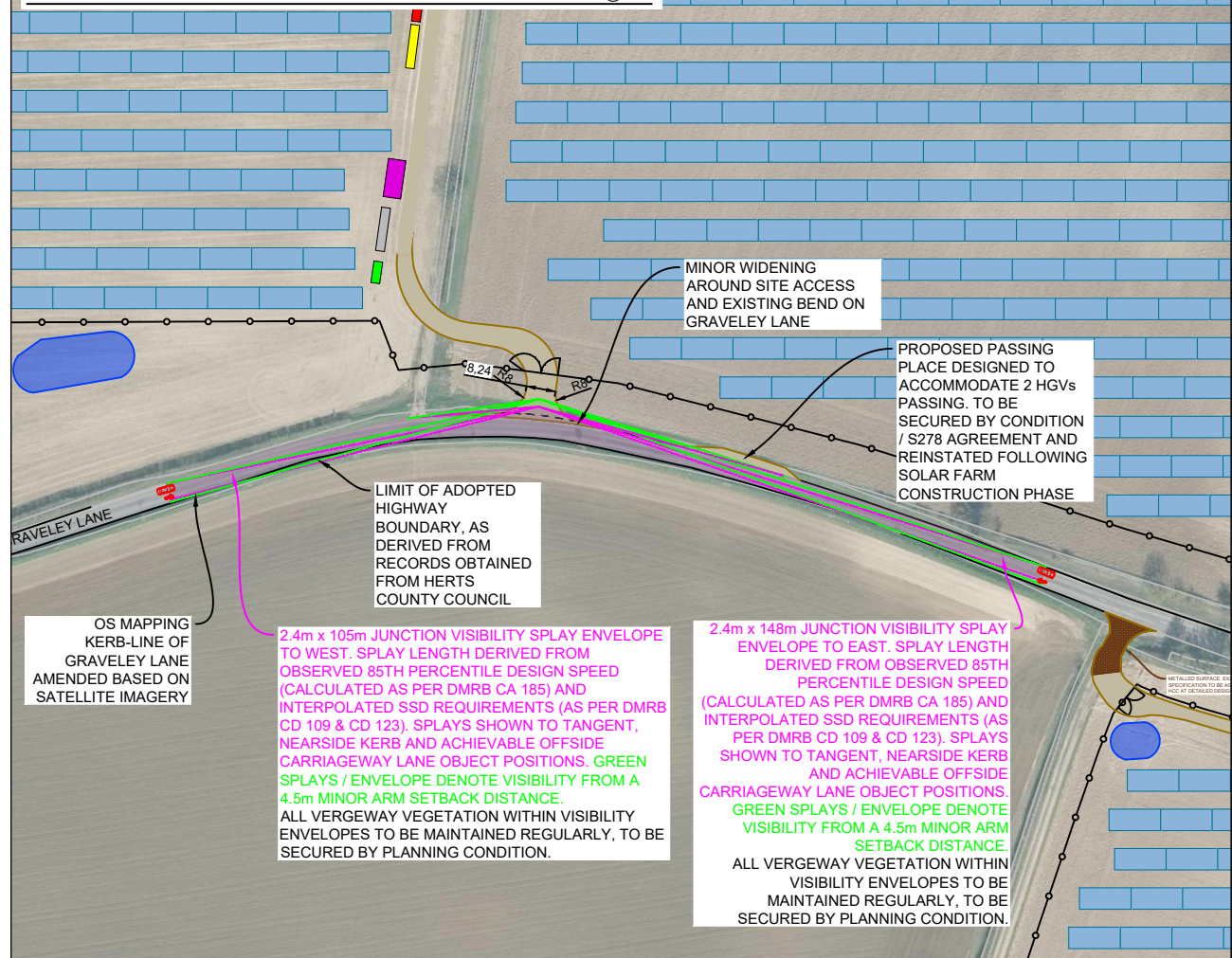

SOUTHERN ACCESS JUNCTION VISIBILITY SPLAYS - 1:2000@A3



This drawing is the copyright of AXIS P.E.D Limited and may not be loaned, copied or reproduced in any way - or used for any other, quote, tender or construction purposes without written consent of the company to do so

Follow any figured dimensions - do not scale for construction purposes. IF IN DOUBT ASK.

Revision History

Revision	Date

VEHICLE USED IN TRACKING:

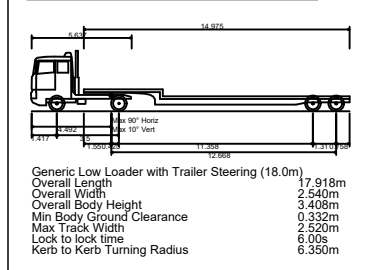

Generic Low Loader with Trailer Steering (18.0m)  
 Overall Length 17.918m  
 Overall Width 2.540m  
 Overall Body Height 3.408m  
 Min Body Ground Clearance 0.332m  
 Max Track Width 2.520m  
 Lock to lock time 6.00s  
 Kerb to Kerb Turning Radius 6.350m

Chester Office West House Bldg Breton Chester CH4 8DH	South Manchester Office Canalside House 7th Water Lane Worsley SK3 8LL	<b>axis</b> 0844 8700 007 - www.axisped.co.uk
client: AGR 4 SOLAR LIMITED		
project: PRIORITY FARM SOLAR ARRAY		
drawing title: PROPOSED PASSING PLACE AND JUNCTION VISIBILITY SPLAYS		
date: 06.10.22	drawn by: JW	checked: LK
drawing number: 3004-01-D04	status: PRELIM	
scale(s): AS INDICATED@A3	rev:	
planning environment design		