



# **North Hertfordshire Local Plan 2011 - 2031**

## ***Background Papers***

### ***Preferred Options - Consultation***



***November 2014***

#### **Housing and Settlement Hierarchy Background Paper**

This study is one of several evidence studies which have been prepared. It needs to be read in conjunction with all other studies, which have all been taken into account in preparing the Local Plan Preferred Options paper. Collectively these studies have informed the site selection process. An overview of the conclusions can be found in the Site Selection Matrix. All studies are available to view at: [www.north-herts.gov.uk/localplan](http://www.north-herts.gov.uk/localplan)

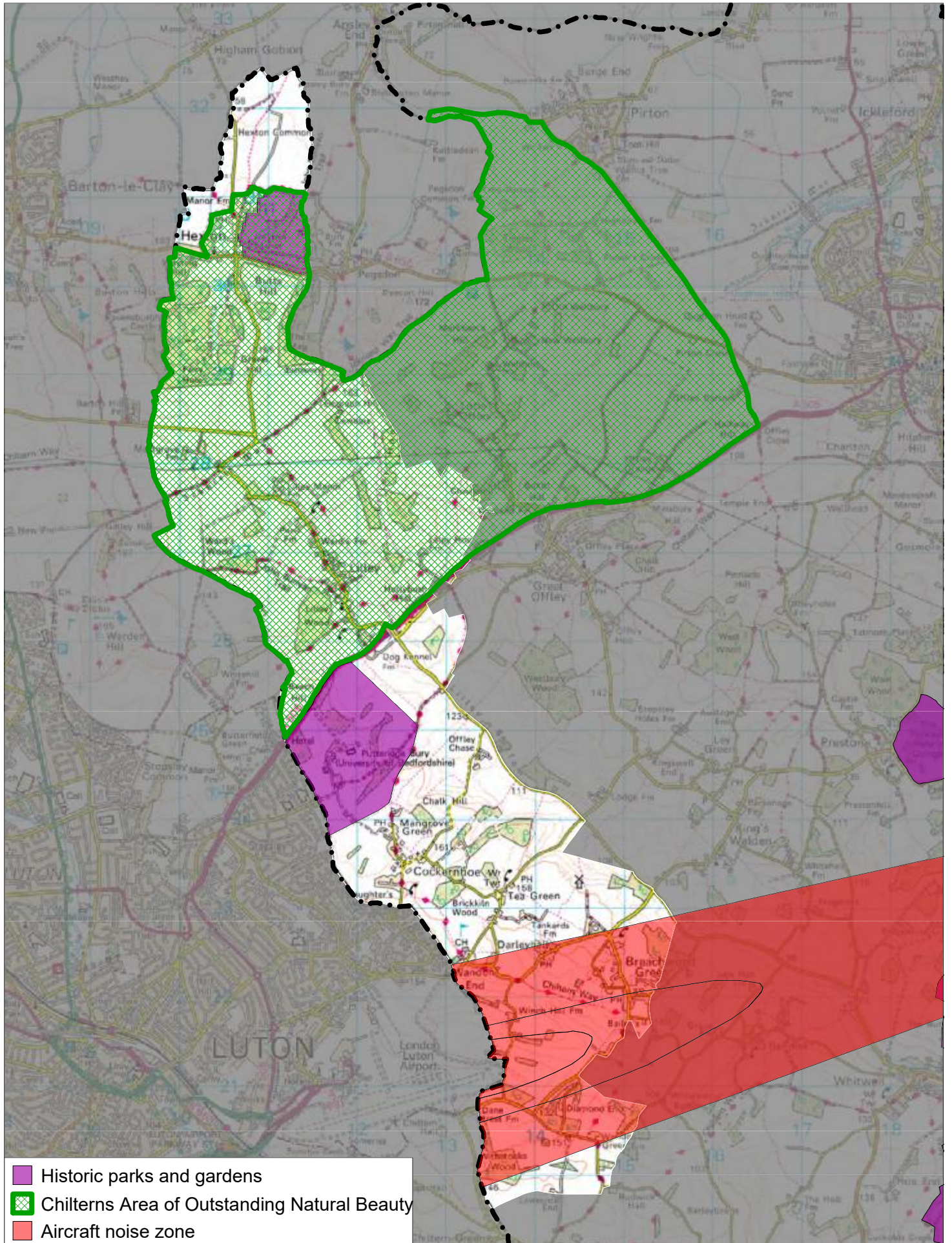
Map 3: Major constraints on that part of Luton housing market area within North Hertfordshire (other areas shown grey)



-  Historic parks and gardens
-  Chilterns Area of Outstanding Natural Beauty
-  Aircraft noise zone

Scale: 1:60000  
Date: 9 Sep 2014





Map 5: Composite constraints

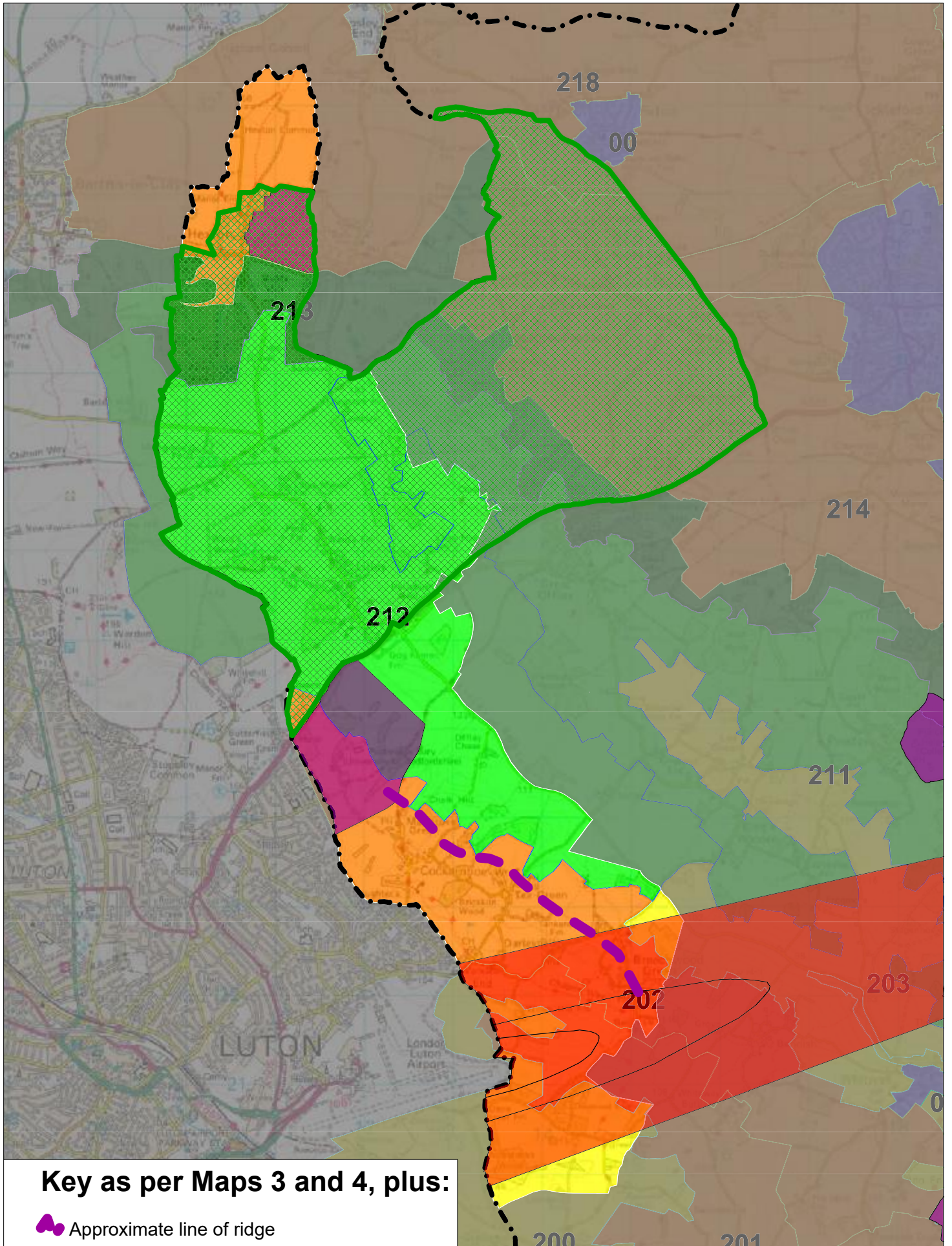





Map 7: Promoted housing sites

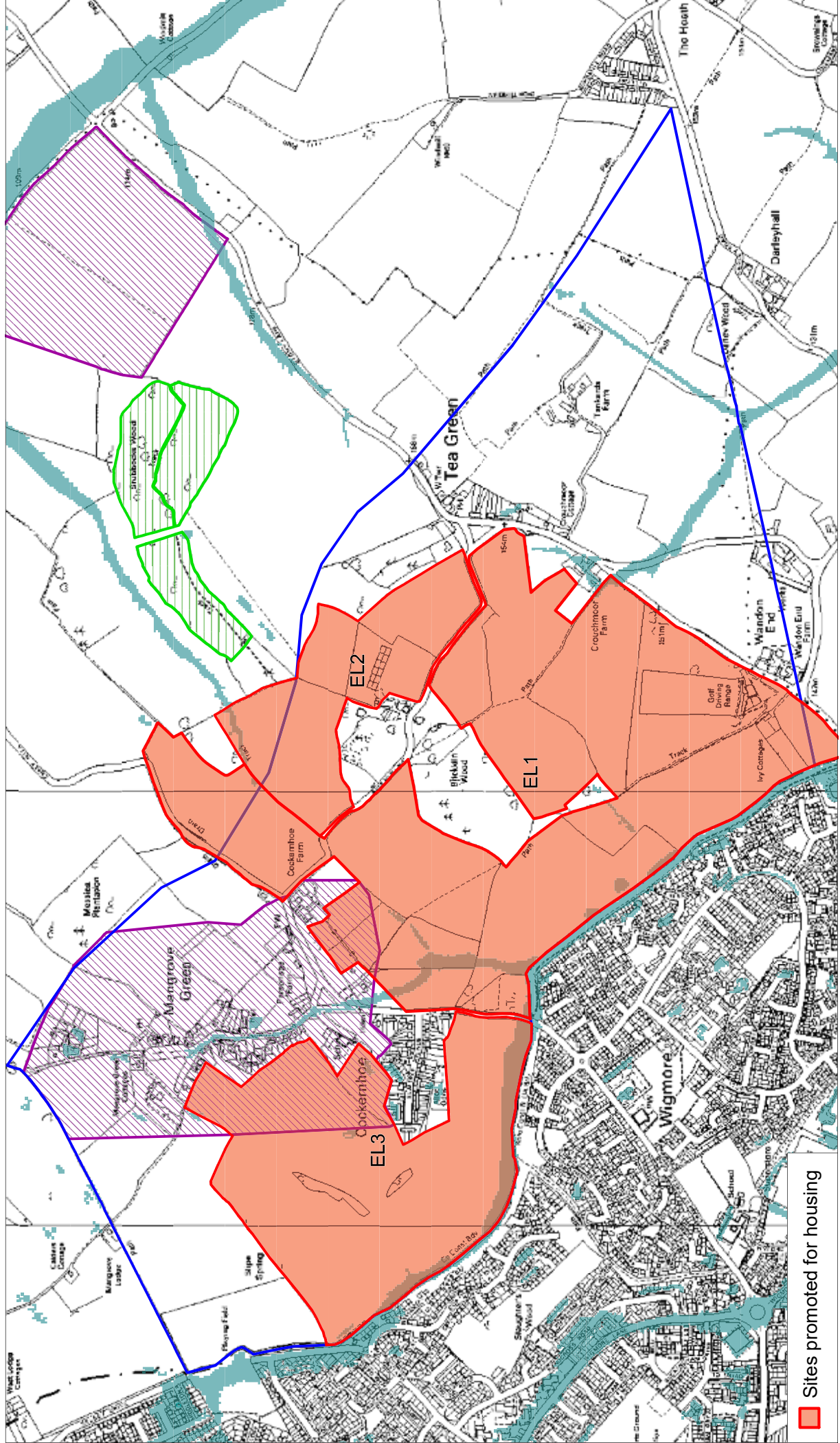

Scale: 1: 12500  
Date: 9 Sep 2014